

=====

Acq. Operator	: SYSTEM	Seq. Line	: 16
Acq. Instrument	: 7820A	Location	: 213 (B)
Injection Date	: 4/25/2023 4:35:25 PM	Inj	: 1
		Inj Volume	: 1 µl

Acq. Method : E:\Chem32\1\Data\02 2023-04-25 12-58-03\20211206-280.M
Last changed : 4/25/2023 4:29:42 PM by SYSTEM
(modified after loading)

Analysis Method : E:\Chem32\1\Data\02 2023-04-25 12-58-03\20211206-280.M (Sequence Method)
Last changed : 4/25/2023 5:07:51 PM by SYSTEM
(modified after loading)

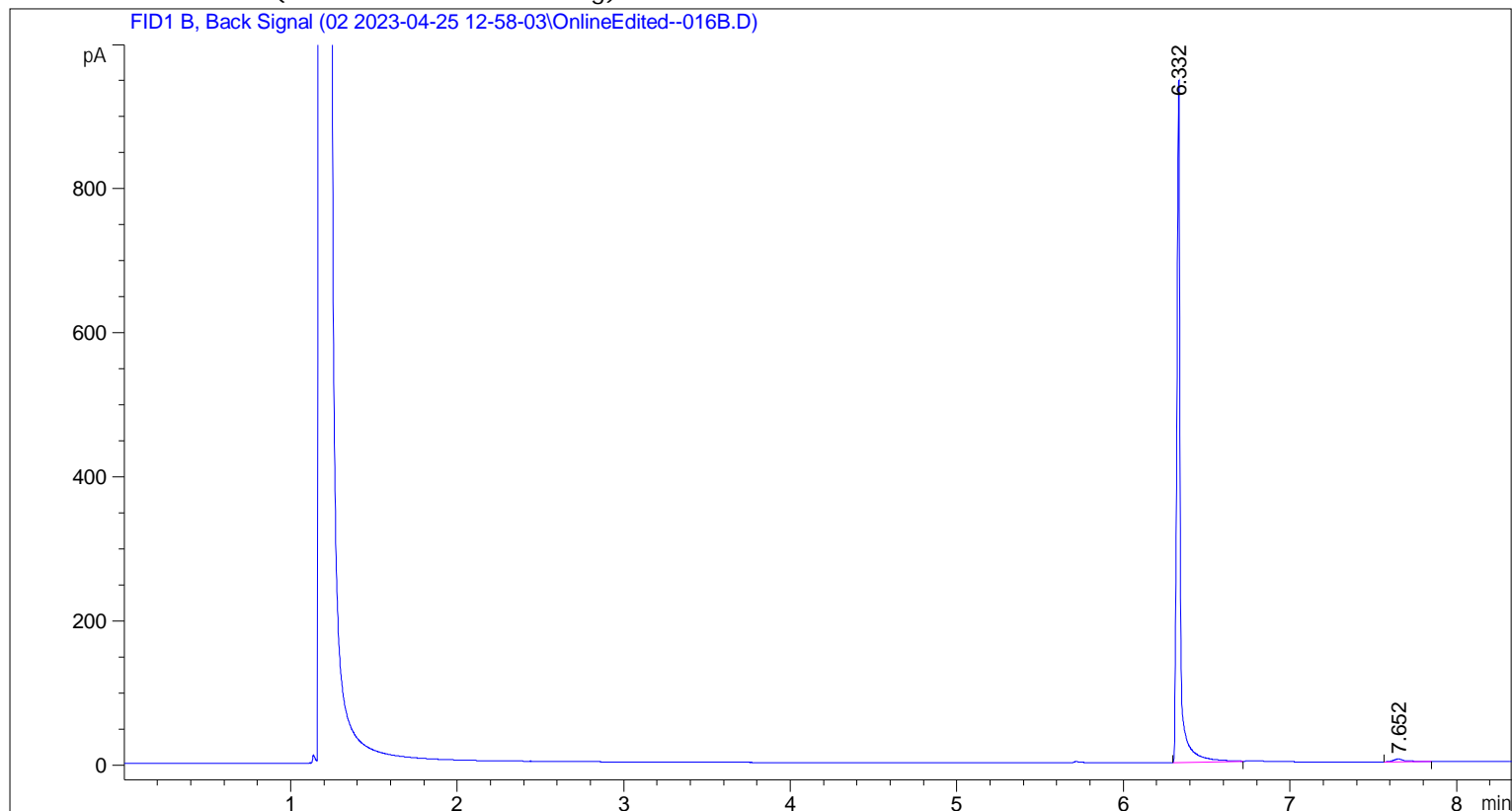

=====
Area Percent Report
=====

Sorted By : Signal
Multiplier : 1.0000
Dilution : 1.0000
Do not use Multiplier & Dilution Factor with ISTDs

Signal 1: FID1 B, Back Signal

Peak #	RetTime [min]	Type	Width [min]	Area [pA*s]	Height [pA]	Area %
1	6.332	BB	0.0226	1399.71509	928.00580	98.69217
2	7.652	BB	0.0689	18.54840	3.80054	1.30783

Totals : 1418.26349 931.80634

*** End of Report ***